

Patient report

Bio-Rad DATE: 12/29/2019
D-10 TIME: 07:18 PM
S/N: #DC2K755917 Software version: 4.30-2
Sample ID: 10576210
Injection date 12/29/2019 07:18 PM
Injection #: 65 Method: HbA1c
Rack #: --- Rack position: 6

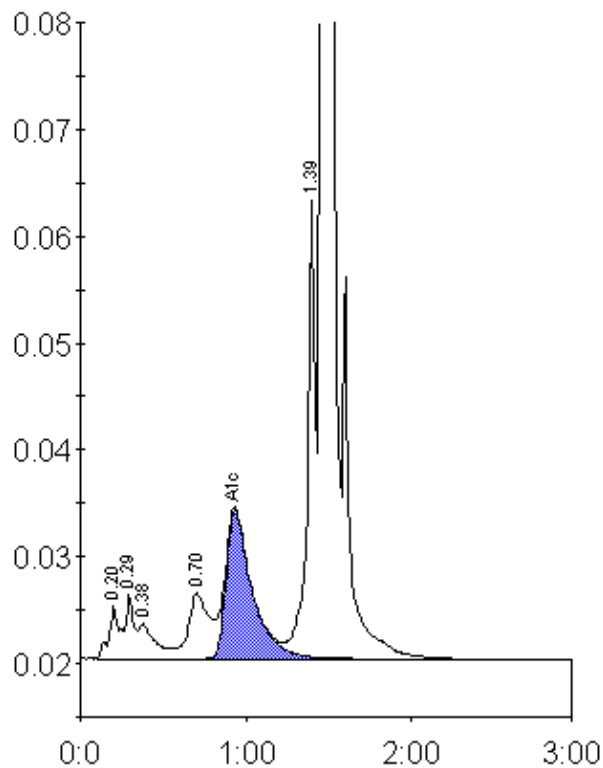

Peak table - ID: 10576210

Peak	R.time	Height	Area	Area %
A1a	0.20	4865	17873	0.9
A1b	0.29	5985	25083	1.3
Unknown	0.38	3354	22325	1.1
LA1c/CHb-1	0.70	6146	53110	2.7
A1c	0.93	13847	151662	10.3
P3	1.39	43810	142643	7.2
A0	1.46	508474	1575579	79.2
Total Area:		1988275		

Concentration:	%
A1c	10.3